Central Administration

September 2009

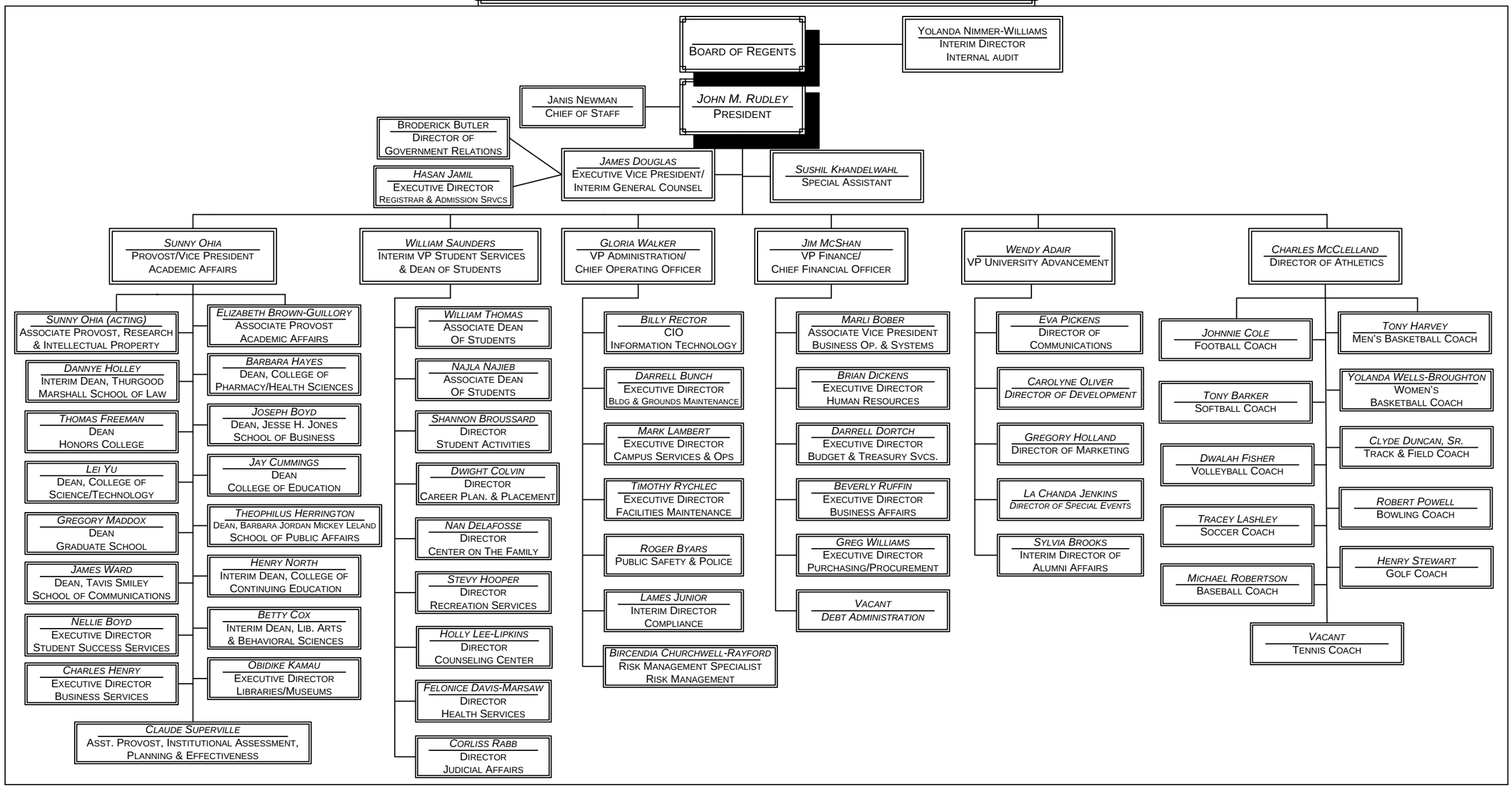

09.01.09